

**DETAILS OF COMPOUND WALL STORM**

**RAIN WATER STACKING**

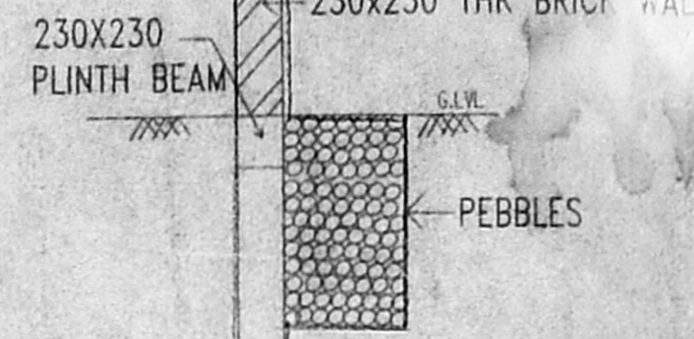

**DETAILS OF COL. FOUNDATION**

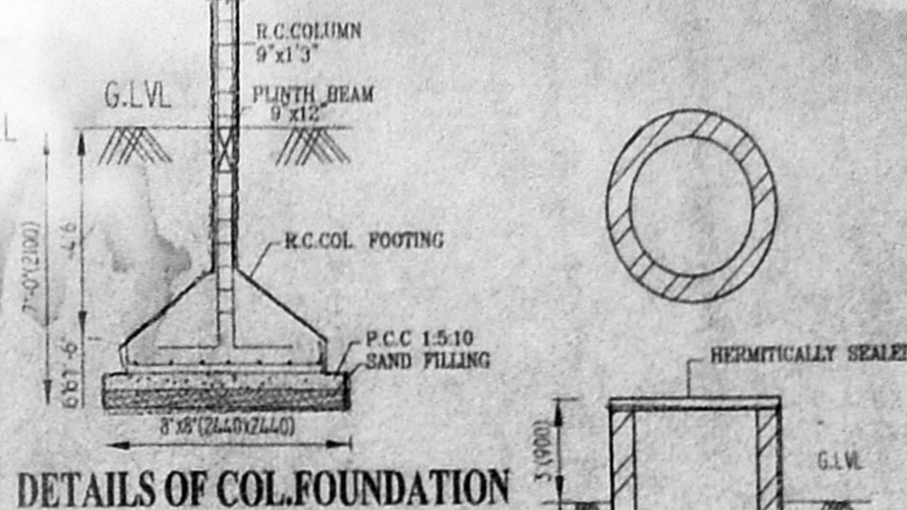

Planning Permit No. **A/000082/168/2001**

**APPROVED**

SUBJECT TO THE CONDITIONS IN THIS OFFICE LETTER.

No. **A/2001/2001** Date **29.10.2001**

FOR MEMBER SECRETARY  
CHENNAI METROPOLITAN  
DEVELOPMENT AUTHORITY  
CHENNAI - 600 008.

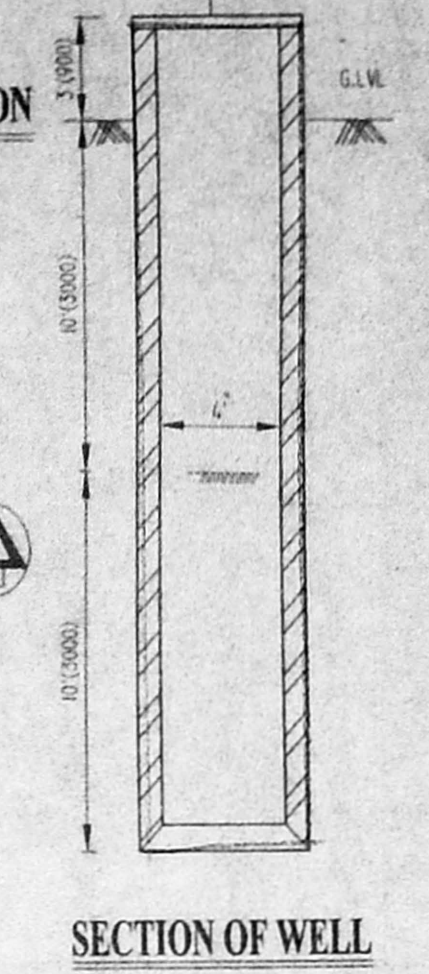
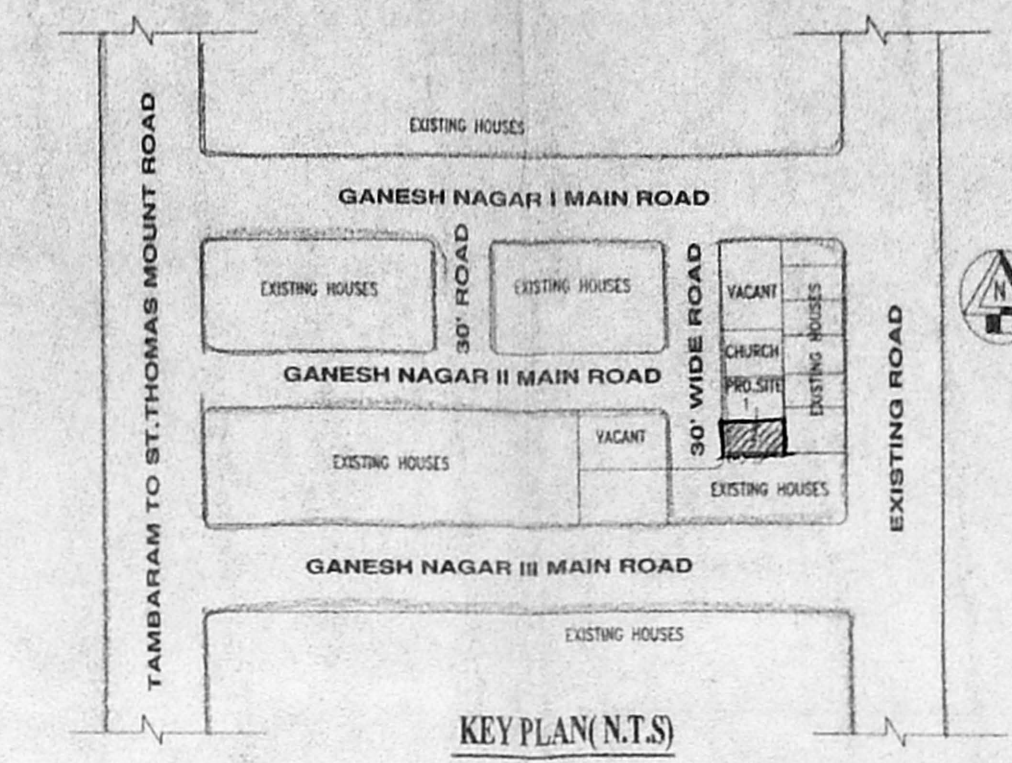
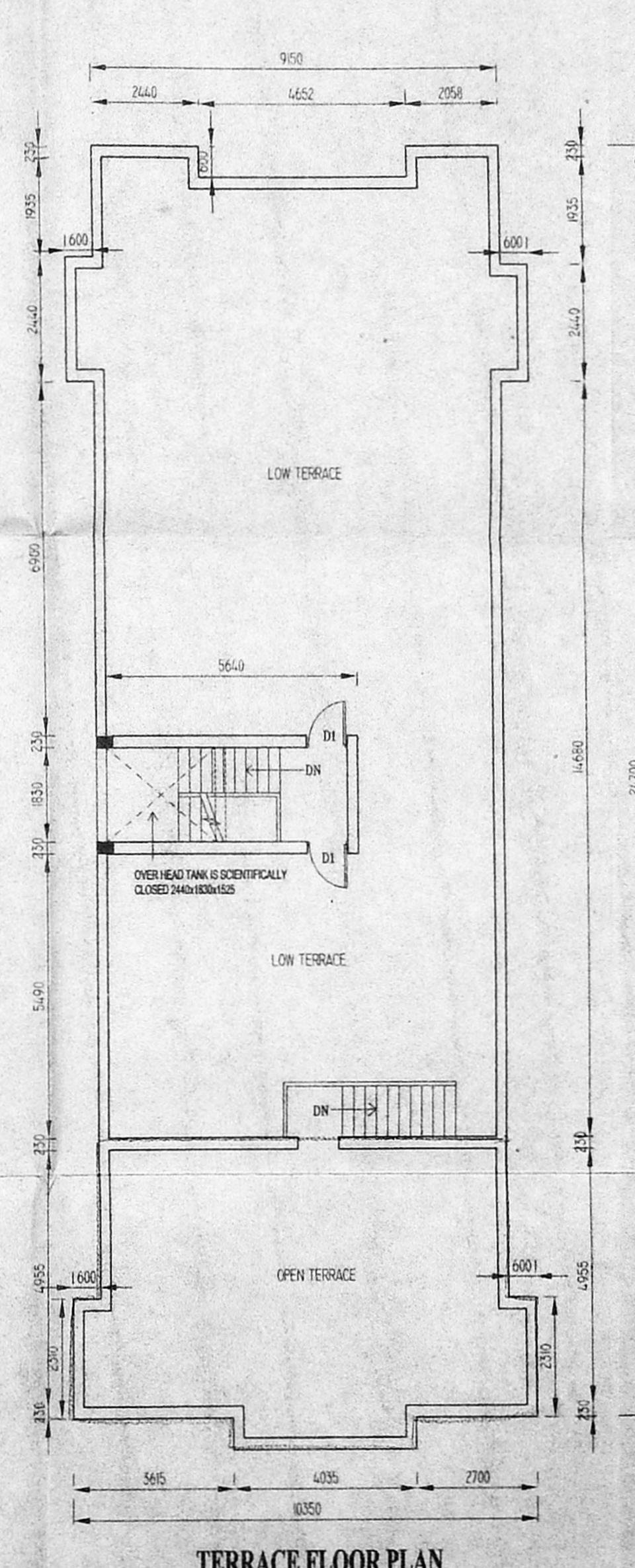
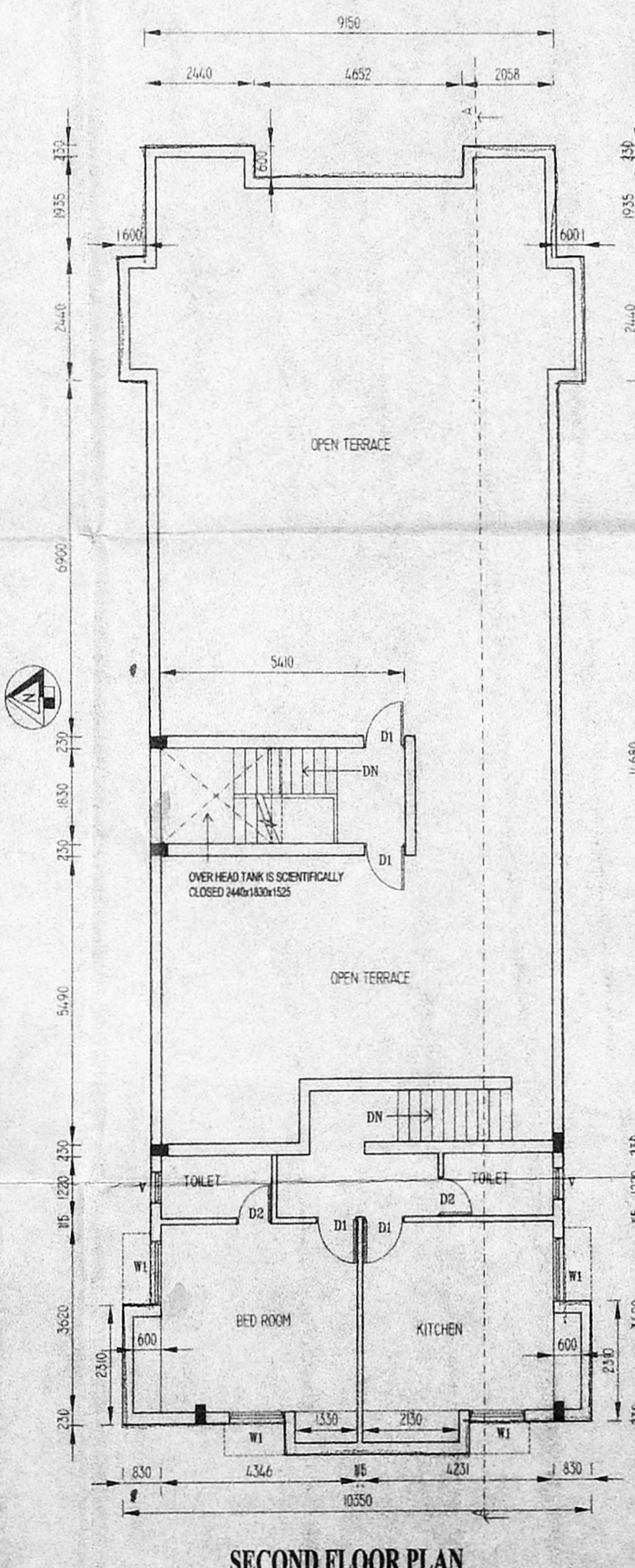
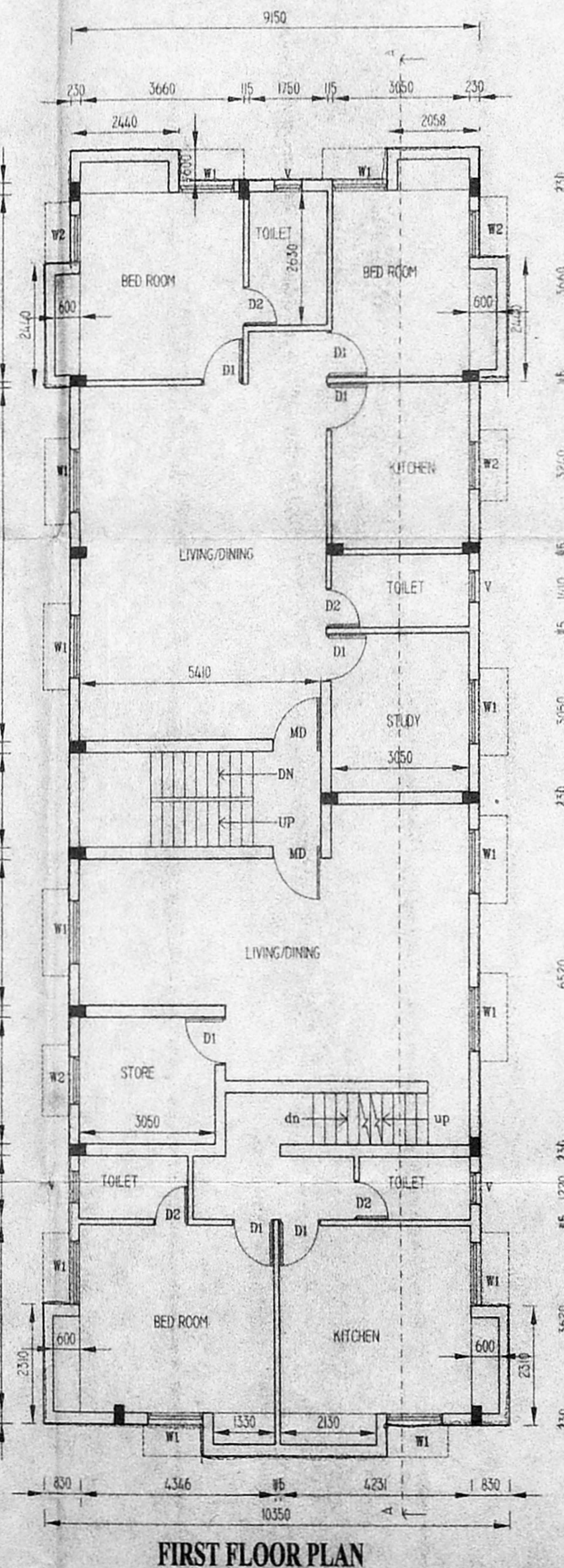
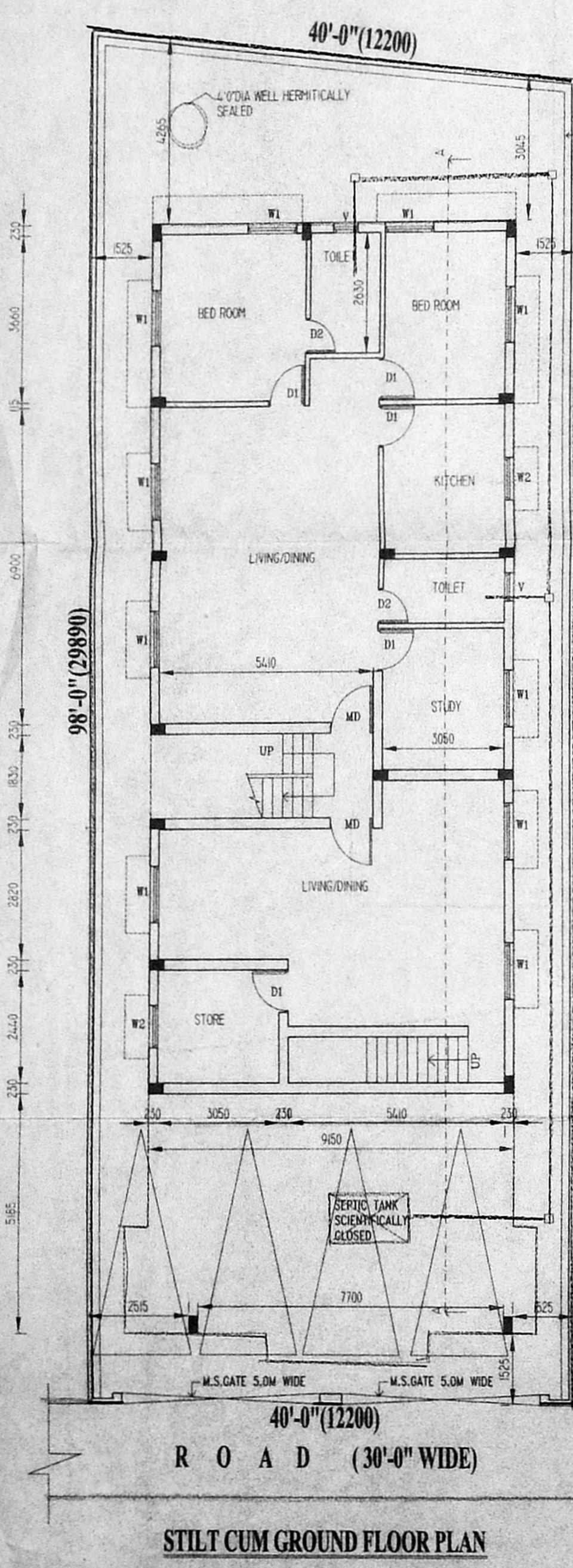

**TITLE**

PLAN SHOWING THE PROPOSED BUILDING AT PLOT NO.2, S.NO:254/6B OF MADIPAKKAM GROUP-II, KEELKATTALAI VILLAGE, PALLAVARAM MUNICIPALITY SAIDAPET TALUK, CHENGAI-M.G.R.DISTRICT

**SCALE** : 1"=8'-0" (1:100)

**LEGEND**

PROPOSED WORK AS

SEWER LINE AS

SITE BOUNDARY AS

ROAD AS

**SCHEDULE OF JOINERY**

	IN MM
MD - MAIN DOOR	1067x2130
D1 - DOOR	900x2130
D2 - DOOR	750x2130
w - WINDOW	1830x1370
w1 - WINDOW	1220x1370
w2 - WINDOW	900x1370
w3 - WINDOW	900x1220
v - VENTILATOR	600x600
O - OPENING	2440x2130

**SPECIFICATION**

R.C.C 1:2:4 IN COLUMN FOUNDATION

SAND FILLING IN FOUNDATION AND BASEMENT

P.C.C 1:4:8 IN FOUNDATION AND BASEMENT

BRICK WORK IN CM 1:5 FOR BASEMENT, SUPER-STRUCTURE AND PARAPET WALL

MOSAIC FLOORING

R.C.C. LINTELS, BEAM AND SLAB IN 1:2:4

WEATHERING COURSE IN BJC MORTAR WITH 2 COURSES OF PRESSED TILES LAID TO SLOPE

PLASTERING IN CM 1:4

DOORS IN TEAK WOOD AND COUNTRY WOOD

WINDOWS IN GLAZED/ALUMINIUM FRAMES

**AREA STATEMENT**

	IN SQFT	IN SQ.M
PLOT EXTENT	3840.00	356.74
GROUND FLOOR AREA	1862.99	173.072
CAR PARKING AREA	510.69	47.44
FIRST FLOOR AREA	2490.10	231.33
SECOND FLOOR AREA	589.40	54.75
TOTAL FLOOR AREA	5453.18	506.60
HEAD ROOM AREA	144.70	13.44
F.S.(EXCL. CAR PARKING)	1.287	
PLOT COVERAGE	64.8%	

**OWNER SIGNATURE (G.P. HOLDER)**

**M. PRADEEP**  
REGISTERED ARCHITECT  
Regn. No: C. A. 92/15172  
COUNCIL OF ARCHITECTURE  
**LICENSED SURVEYOR**

**ARCHITECTS**

**M. PRADEEP**  
CA/92/15172, R.A. NO: 168  
U-27, 10th STREET, ANNANAGAR,  
CHENNAI - 600 040.  
PH: 621 3340